APPROVED FOR RELEASE: Thursday, May 23, 2002 CIA-RDP91-00772R000100180023-3

Improvement of the Road Network in Rural Areas, by P. F. Burlay, A. Z. Makrovich, 5 pp. RUSSIAN, per, Avtomobil Dorogi, No 4, 1964, pp 4, 5.
JPRS 25621

USSR
Econ
Aug 64

264,216

APPROVED FOR RELEASE: Thursday, May 23, 2002 CIA-RDP91-00772R000100180023-3

APPROVED FOR RELEASE: Thursday, May 23, 2002 CIA-RDP91-00772R000100180023-3

59

The Vertebral Angioma, Lipoma, and Osteoma, by K. Makrycostas, 53 pp.
GERMAN, per, Virchow's Archiv fur Pathologische Anatomie und Physiologie, Vol 265, No 2, 27 Aug 1927, pp 259-303.
ACSI J-8067
ID 2204001770

K. Makrycostas

Sci/BSM
Apr 70

405,644

APPROVED FOR RELEASE: Thursday, May 23, 2002 CIA-RDP91-00772R000100180023-3

APPROVED FOR RELEASE: Thursday, May 23, 2002 CIA-RDP91-00772R000100180023-3

Apparatus for Determining the Tenderness of Meat, by V. Maksakov.
RUSSIAN, per, Myasnaya Industriya, Vol. 33, No. 5, 1962, pp 48-49.
GB/320 (Anon)

V. MAKSAKOV

Sci -
July 1967

334-716

APPROVED FOR RELEASE: Thursday, May 23, 2002 CIA-RDP91-00772R000100180023-3

APPROVED FOR RELEASE: Thursday, May 23, 2002 CIA-RDP91-00772R000100180023-3

Socialist Construction Projects in the Countries of the European People's Democracies, by V. P. Maksakovskiy, 105 p.

RUSSIAN, 1952.

AID - Treasure Island

Eur - Satellites
USSR
Economic - Construction

4099

APPROVED FOR RELEASE: Thursday, May 23, 2002 CIA-RDP91-00772R000100180023-3

APPROVED FOR RELEASE: Thursday, May 23, 2002 CIA-RDP91-00772R000100180023-3

Complex Mechanization and Automatization. The Main Course Towards Technical Progress, by Yu. Makarev.
UNCL

RUSSIAN, per, Kommunist, No 7, 1958, pp 35-46.

90 48 271

DSIR LLU RTS 1099

Ll. 10a. Od.

95, 815

Sci - Engr
Sep 59

APPROVED FOR RELEASE: Thursday, May 23, 2002 CIA-RDP91-00772R000100180023-3

APPROVED FOR RELEASE: Thursday, May 23, 2002 CIA-RDP91-00772R000100180023-3

The Regenerative Power of the Cranial Bone Tissue of Warm-Blooded Animals During Postnatal Ontogenesis, by N. G. Bogal', V. V. Maksay, 4 pp.

RUSSIAN, per, Dok Ak Nauk SSSR, Vol CXXIXI, No 4, 1958, pp 760-.

Amer Inst of Biol Sci

Sci - Med

96,164

APPROVED FOR RELEASE: Thursday, May 23, 2002 CIA-RDP91-00772R000100180023-3

APPROVED FOR RELEASE: Thursday, May 23, 2002 CIA-RDP91-00772R000100180023-3

4

Commercial Fishing (Fishing Gear and Techniques, by V. G. Maksheyev. RUSSIAN, bk, Promyslovove Delo, 1964, 464 pp.
*CFSTI TT 67-59062

V. G. MAKSHEYEV

*

~~Sci - Materials~~
Jul 67

APPROVED FOR RELEASE: Thursday, May 23, 2002 CIA-RDP91-00772R000100180023-3

APPROVED FOR RELEASE: Thursday, May 23, 2002 CIA-RDP91-00772R000100180023-3

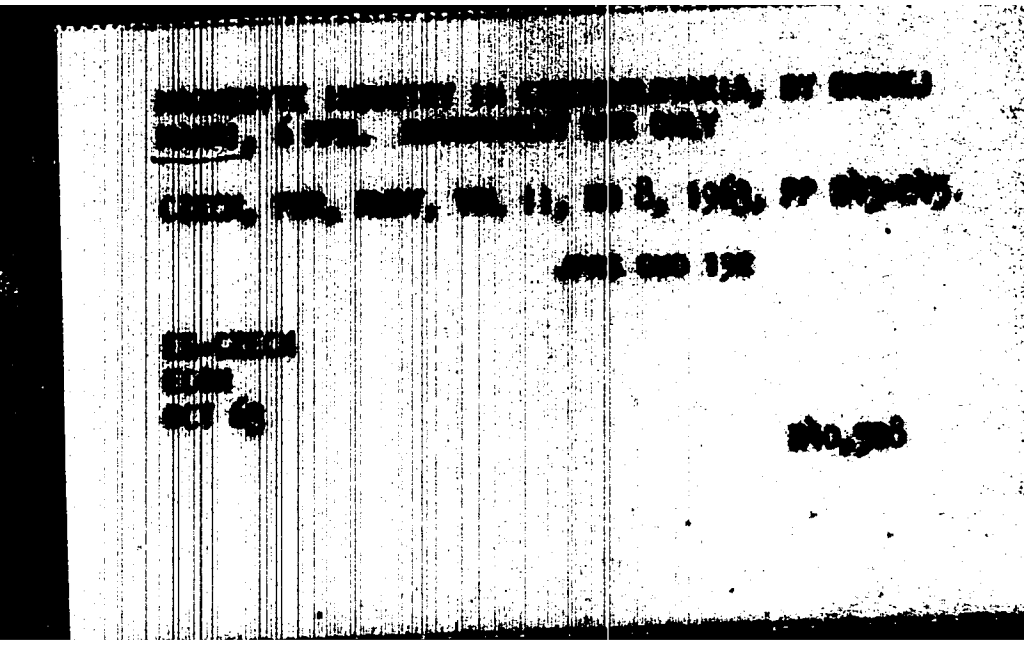

APPROVED FOR RELEASE: Thursday, May 23, 2002 CIA-RDP91-00772R000100180023-3

APPROVED FOR RELEASE: Thursday, May 23, 2002 CIA-RDP91-00772R000100180023-3

35

On the Climate of the Southern Kalnik Regio, by Branko Maksic.
YUGOSLAVIAN, rpt, Hidrometeorolonkiy Zavod. Rasprave i Prikazi M8 Broj 8, 119 pp.
*CFSTI TT 67-[illegible]

Sci-Acmon Sci
Dec 66

APPROVED FOR RELEASE: Thursday, May 23, 2002 CIA-RDP91-00772R000100180023-3

APPROVED FOR RELEASE: Thursday, May 23, 2002 CIA-RDP91-00772R000100180023-3

Formulae for the Calculation of the Local Strength of Cylindrically Corrugated Bulkheads, by Ya. I. Korotkin, A. E. Nakaimadzhi. UNCL

RUSSIAN, per, Sudostroyeniye, Vol XXIV, No 4, 1958, pp 9-12.

DSIR LLU RTS 1096

10s. 0d.

95,888

Sci - Engr; Math
Sep 59

APPROVED FOR RELEASE: Thursday, May 23, 2002 CIA-RDP91-00772R000100180023-3

APPROVED FOR RELEASE: Thursday, May 23, 2002 CIA-RDP91-00772R000100180023-3

N-2507 (NY-3256).

Additional Wear and Corrosion Margins in Designing Transport Vessel Hulls of Low Alloy Steel, by A. Maksimadzi, O. Novikov, L. Sokolov, 13 pp.

RUSSIAN, per, Morskoy Flot, No 3, 1959, pp 11-14.

JPRS-2125-N

USSR
Econ - Transportation
Jan 60

106,307

APPROVED FOR RELEASE: Thursday, May 23, 2002 CIA-RDP91-00772R000100180023-3

APPROVED FOR RELEASE: Thursday, May 23, 2002 CIA-RDP91-00772R000100180023-3

How the Speed of the Rocket Was Changed, by B. Maksimachev.

RUSSIAN, np, Sovetskaya Aviatsiya, no 218, 16 Sep 1950. 9661850

ATIC MCL 405/1-2

Sci - Space Research
Jun 61

APPROVED FOR RELEASE: Thursday, May 23, 2002 CIA-RDP91-00772R000100180023-3

APPROVED FOR RELEASE: Thursday, May 23, 2002 CIA-RDP91-00772R000100180023-3

[redacted]

APPROVED FOR RELEASE: Thursday, May 23, 2002 CIA-RDP91-00772R000100180023-3

APPROVED FOR RELEASE: Thursday, May 23, 2002 CIA-RDP91-00772R000100180023-3

Passivation by Anions, by L. L. Rozenfel'd, V. P. Maksimchuk, 4 pp.

RUSSIAN, per, Zhur Fiz Khim, No 11, 1961, pp 2561-2568.

Cleaver-Hume Press

Sci

Aug 62

213,696

APPROVED FOR RELEASE: Thursday, May 23, 2002 CIA-RDP91-00772R000100180023-3

APPROVED FOR RELEASE: Thursday, May 23, 2002 CIA-RDP91-00772R000100180023-3

Passivity of Corrosion-Resistant Alloys in Chloride Solutions, by I. L. Rozenfel'd, V. P. Makarochak, 3 pp.

RUSSIAN, per, Zhur Fiz Khim, Vol XXXV, No 8, 1961, pp 1832-1838.

Cleaver-Hume Press

Sci

Jul 62

204,048

APPROVED FOR RELEASE: Thursday, May 23, 2002 CIA-RDP91-00772R000100180023-3

APPROVED FOR RELEASE: Thursday, May 23, 2002 CIA-RDP91-00772R000100180023-3

A Tracer Study of the Activation Mechanism of Chlorides, by V. P. Maksimchuk, I. L. Rosenfel'd, 4 pp.

RUSSIAN, per, Dok Ak Nauk SSSR, Vol CXXXI, No 2, 1960, pp 354-356.

CB

149,749

Sci

Apr 61

APPROVED FOR RELEASE: Thursday, May 23, 2002 CIA-RDP91-00772R000100180023-3

APPROVED FOR RELEASE: Thursday, May 23, 2002 CIA-RDP91-00772R000100180023-3

Passivating Properties of M Sulfate Ions, by I. L. Rosenfel'd, V. P. Maksimchuk, 4 pp.

RUSSIAN, Per, Dok Ak Nauk SSSR, Vol CXIX, No 5, 1958, PP 986-989.

Consultants Bureau

Sci - Chem

May 59

87,061

APPROVED FOR RELEASE: Thursday, May 23, 2002 CIA-RDP91-00772R000100180023-3

APPROVED FOR RELEASE: Thursday, May 23, 2002 CIA-RDP91-00772R000100180023-3

Sci
Apr 62

The Thermoelastic Stresses in the Walls of a Reactor Housing with Internal Sources of Heat in Nonstationar States, by B.I. Maksimenko, K.N. Nikitin, L.I. Bashkirov, 7 pp.

RUSSIAN, per, Atom Energ, Vol X, No 2, 1961, pp 131 - 137.

CB

191,756

Sci
Apr 62

APPROVED FOR RELEASE: Thursday, May 23, 2002 CIA-RDP91-00772R000100180023-3

24

[illegible]
[illegible]
[illegible]
[illegible]
[illegible]
[illegible]

[illegible]
[illegible]

[illegible]

APPROVED FOR RELEASE: Thursday, May 23, 2002 CIA-RDP91-00772R000100180023-3

APPROVED FOR RELEASE: Thursday, May 23, 2002 CIA-RDP91-00772R000100180023-3

[illegible] Distribution of Caterpillar Tracks,
[illegible] P. Lotyan, E. I. Maksimenko.
[illegible], per, [illegible], No [illegible],
[illegible], pp [illegible].
[illegible]

E. I. Maksimenko

[illegible]
[illegible]
[illegible]

[illegible]

APPROVED FOR RELEASE: Thursday, May 23, 2002 CIA-RDP91-00772R000100180023-3

APPROVED FOR RELEASE: Thursday, May 23, 2002 CIA-RDP91-00772R000100180023-3

The Teacher - The Decisive Force in the School Re-
organization, by P. Maksimenko, 7 pp

RUSSIA, Per, Narodnoye Obrazovaniye, No 5, 1961.

Internatl Arts & Sci Press
Soviet Education
Vol III, No 12

USSR

Sec

Dec 61

APPROVED FOR RELEASE: Thursday, May 23, 2002 CIA-RDP91-00772R000100180023-3

APPROVED FOR RELEASE: Thursday, May 23, 2002 CIA-RDP91-00772R000100180023-3

(SF-1470)

The Development of Cotton Growing in the People's Republic of China, by I. K. Maksimenko, 7 pp.

RUSSIAN, per, Sel'skoye Khozyaystvo Turkmenistana, No 6, Nov/Dec 1960, pp 61-65.

JPRS 4467

FE - China

Econ - Agriculture

Apr 61

147,361

APPROVED FOR RELEASE: Thursday, May 23, 2002 CIA-RDP91-00772R000100180023-3

APPROVED FOR RELEASE: Thursday, May 23, 2002 CIA-RDP91-00772R000100180023-3

Effect of Hardening of Corn Seed Against Drought Before Sowing on its Development and Grain Yield, by L. D. Maksimenko.

RUSSIAN, per, Dok Ak Nauk SSSR, Botanical Sci Sec, Vol CXII, No 2, pp 350-

Amer Inst of Biol Sci
Jan/Feb 1957

Sci - Biology
Aug 57

51, 521

APPROVED FOR RELEASE: Thursday, May 23, 2002 CIA-RDP91-00772R000100180023-3

APPROVED FOR RELEASE: Thursday, May 23, 2002 CIA-RDP91-00772R000100180023-3

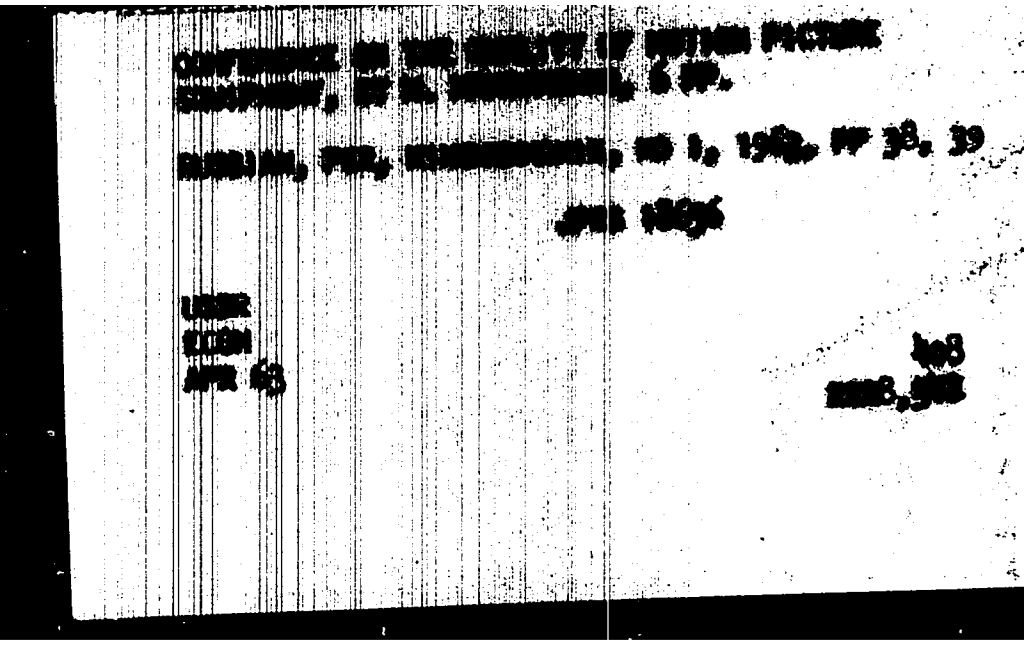

APPROVED FOR RELEASE: Thursday, May 23, 2002 CIA-RDP91-00772R000100180023-3

APPROVED FOR RELEASE: Thursday, May 23, 2002 CIA-RDP91-00772R000100180023-3

...chnical Report on Experimental Chlorinations of ...tanium Carbide, by M. Maksimenko, A. Eliseeva, ...pp.

...SSIAN, Materialy dlia Izucheniia Estestvennykh P...roizvoditel'nykh Sil SSSR, No 56, 1926, pp 43-47.

Sci Tr Center RT-1295

...ientific - Chemistry

Aug 54 CTS

16,371

APPROVED FOR RELEASE: Thursday, May 23, 2002 CIA-RDP91-00772R000100180023-3

APPROVED FOR RELEASE: Thursday, May 23, 2002 CIA-RDP91-00772R000100180023-3

(FDD 28172)

On the Influence of Plague Microbes and Their Toxic Substances on the Sensitivity of the Organism to Histamine, by A. G. Kratinov, M. A. Maksimenko, 16 pp.

RUSSIAN, no per, Zhur Mikrobiol, Epidemiol i ~~XXXX~~ Immunobiol, Vol XXVII, No 2, Moscow, Feb 1956, pp 83-9

39,561 CIA/FDD U-8862

Sci - Medicine, ~~Immunology~~ immunology
Oct 56

APPROVED FOR RELEASE: Thursday, May 23, 2002 CIA-RDP91-00772R000100180023-3

APPROVED FOR RELEASE: Thursday, May 23, 2002 CIA-RDP91-00772R000100180023-3

Reduction of Silicon and Aluminum, by M. S. Maksimenko, 11 pp.

RUSSIAN, per, Metallurg, Vol XIV, No 4-5, 1939, pp 26-34.

SLA R-2252

Sci

72,552

Aug 58

APPROVED FOR RELEASE: Thursday, May 23, 2002 CIA-RDP91-00772R000100180023-3

APPROVED FOR RELEASE: Thursday, May 23, 2002 CIA-RDP91-00772R000100180023-3

To the Question of Studying High-Percentage Ferrosilicon, by A. A. Trots, M. S. Maksimenko, 10 pp.

RUSSIAN, Zhur Prik Khim, Vol XXI, No 7, pp 775-780, 1948.

Morris D. Friedman T-124

Sci - Chem
Aug 58

70,629

APPROVED FOR RELEASE: Thursday, May 23, 2002 CIA-RDP91-00772R000100180023-3

APPROVED FOR RELEASE: Thursday, May 23, 2002 CIA-RDP91-00772R000100180023-3

MAKSIMENKO, M. S.

Stal (Moscow), vol. 1, no. 4, 3 figures, 4 tables, 2700 words; 1941

Selection of Voltage and Current Density for Electric Furnaces.

A-7480

Brutcher Trans, Order No. 1796, $3.90

APPROVED FOR RELEASE: Thursday, May 23, 2002 CIA-RDP91-00772R000100180023-3

APPROVED FOR RELEASE: Thursday, May 23, 2002 CIA-RDP91-00772R000100180023-3

Electrothermic Ferroaluminium, by M. S. Maksimenko, 3 pp.

RUSSIAN, per, Metallurg, Vol XV, No 1, 1940, pp 57, 58.

Sci Tr Center
RT-2252

Scientific - Physics CTB 69/Jun 55

24,715

APPROVED FOR RELEASE: Thursday, May 23, 2002 CIA-RDP91-00772R000100180023-3

APPROVED FOR RELEASE: Thursday, May 23, 2002 CIA-RDP91-00772R000100180023-3

TROTS, A. A.
MAKSIMENKO, M. S.

Contribution to the Study of High Percent Ferrosilicon.

ZHURNAL PRIKLADNOI KHIMII, vol 21, 1948, No 7, pp 775-80; 2800 words.

Brutcher No 2704, $ 5.60 A 7421

APPROVED FOR RELEASE: Thursday, May 23, 2002 CIA-RDP91-00772R000100180023-3

APPROVED FOR RELEASE: Thursday, May 23, 2002 CIA-RDP91-00772R000100180023-3

Radio Warfare, by [redacted] V. Maksimenko, 5 pp.
RUSSIAN, per, Voyennaya Znaniya, No 12, Dec
1964, pp 34-35.
JPRS 29120

p 13

USSR
M11
Mar 65

276,752

APPROVED FOR RELEASE: Thursday, May 23, 2002 CIA-RDP91-00772R000100180023-3

APPROVED FOR RELEASE: Thursday, May 23, 2002 CIA-RDP91-00772R000100180023-3

Nucleon-Nucleon Interaction at an Energy of 9 Bev, by I. M. Gramenitskiy, I. M. Dremin, V. M. Maksimenko, 6 pp.

RUSSIAN, per, Zhur Eksper i Teoret Fiz, Vol XL, No 4, 1961, pp 1093-1100.

AIP
Sov Phys - JETP
Vol XIII, No 4

169,489

SC1
Sep 61

APPROVED FOR RELEASE: Thursday, May 23, 2002 CIA-RDP91-00772R000100180023-3

APPROVED FOR RELEASE: Thursday, May 23, 2002 CIA-RDP91-00772R000100180023-3

The Natural $\rho^0$-Meson Hypothesis in the Light of Data on Antiproton Annihilation, by V. I. Gol'danskiy, V. M. Maksimenko, 3 pp.

RUSSIAN, per, Zhur Eksper i Teoret Fiz, Vol XXXIX, No 3 (9), 1960, pp 841-844.

AIP
Soviet Phys-JETP
Vol XII, No 3

Sci
Jun 61

156,430

APPROVED FOR RELEASE: Thursday, May 23, 2002 CIA-RDP91-00772R000100180023-3

APPROVED FOR RELEASE: Thursday, May 23, 2002 CIA-RDP91-00772R000100180023-3

Some Problems Related to the Statistical Theory of Multiple Production of Particles, by V. M. Maksimenko, I. L. Rozental', 6 pp.

RUSSIAN, no per, Zhur Eksper i teo. No 4, Apr 1957, pp 658-666.

Amer Inst of Phys
Sov Phys-JETP
Vol V, No 4

58,067

Sci - Physics
Jan 58

APPROVED FOR RELEASE: Thursday, May 23, 2002 CIA-RDP91-00772R000100180023-3

APPROVED FOR RELEASE: Thursday, May 23, 2002 CIA-RDP91-00772R000100180023-3

Statistical Theory of the Multiple Production of Particles, by S. Z. Belen'kiy, V. M. Maksimenko, A. I. Nikishov, 48 pp.

RUSSIAN, per, Uspekh Fiz Nauk, Vol LXII, No 2, 1957, pp 1-36.

AEC tr-3972
PL-480

150,449

Sci - Phys

PST No 111

May 61

APPROVED FOR RELEASE: Thursday, May 23, 2002 CIA-RDP91-00772R000100180023-3

APPROVED FOR RELEASE: Thursday, May 23, 2002 CIA-RDP91-00772R000100180023-3

Extend the Life of Machine Tools, by M. Kormyzov, V. Makatimenko, et al, 9 pp.
RUSSIAN, np, Sovet Belorussia, 25 Jan 1964, p 2.
JPRS 23890

USSR
Econ
Apr 64 253, 904

APPROVED FOR RELEASE: Thursday, May 23, 2002 CIA-RDP91-00772R000100180023-3

APPROVED FOR RELEASE: Thursday, May 23, 2002 CIA-RDP91-00772R000100180023-3

Manual for Rescue Divers, by V. P. Maksimenko, 5
50 pp.
MUGSIMN, bk, Posobiye Dlya Vodolaza-Spasatelya,
1957, pp. 1-21 and 55-96.
JPRS 39391

V. P. Maksimenko

USSR
M11
Apr 67

321,043

APPROVED FOR RELEASE: Thursday, May 23, 2002 CIA-RDP91-00772R000100180023-3

APPROVED FOR RELEASE: Thursday, May 23, 2002 CIA-RDP91-00772R000100180023-3

Some Topological Procedures for the Investigation of Linear Structures, by Yu. F. Maksimenko, 19 pp.

RUSSIAN, per, Iz Ak Nauk SSSR, OTN, Tekh Kibernet, No 2, 1964, pp 102-113.

JPRS 25169

Sci
Jun 64

262,235

APPROVED FOR RELEASE: Thursday, May 23, 2002 CIA-RDP91-00772R000100180023-3

APPROVED FOR RELEASE: Thursday, May 23, 2002 CIA-RDP91-00772R000100180023-3

Faulty Planning Disrupts Specialized Production and Interplant Cooperation, by A. Maksimenkov, 5 pp.

RUSSIAN, np, Ekonomicheskaya Gazeta, EX No 24, 9 Jun 1962, p 11.

JPRS 15760

USSR
Econ
Nov 62

216,768

APPROVED FOR RELEASE: Thursday, May 23, 2002 CIA-RDP91-00772R000100180023-3

APPROVED FOR RELEASE: Thursday, May 23, 2002 CIA-RDP91-00772R000100180023-3

Nuclear Interactions of 8.7-Bev Protons in Photographic Emulsions, by G. B. Zhdanov, V. M. Maksimenko, M. I. Tret'yakova, M. N. Shcherbakova, 10 pp.

RUSSIAN, per, Zhur Eksper i Teoret Fiz, Vol XXXVII, No 3(9), 1959, pp 620-633.

Amer Inst of Phys
Sov Phys-JETP
Vol XXXVII(10), No 3

113,949

Sci
Apr 60

APPROVED FOR RELEASE: Thursday, May 23, 2002 CIA-RDP91-00772R000100180023-3

APPROVED FOR RELEASE: Thursday, May 23, 2002 CIA-RDP91-00772R000100180023-3

On Annihilation of Antinucleons, by V. M. Maksimenko, 3 pp.

RUSSIAN, per, Zhur Eksper i Teoret Fiz, Vol XXXIII, No 1, 1957, pp 232-237.

Amer Inst of Phys
Sov Phys-JETP
Vol VI, No 1

Sci - Physics
May 58

62,796

APPROVED FOR RELEASE: Thursday, May 23, 2002 CIA-RDP91-00772R000100180023-3

APPROVED FOR RELEASE: Thursday, May 23, 2002 CIA-RDP91-00772R000100180023-3

An Analysis of Some Cosmic Ray Meson-Production Events. II., by N. G. Birger, V. V. Guseva, K. A. Kotel'nikov, V. M. Maksimenko, S. V. Riabikov, S. A. Slavatinskiy, G. N. Stashkov, 6 pp.

RUSSIAN, mo per, Zhur Eksper i Teoret Fiz, Vol XXXI, No 6, Dec 1956, pp 982-986.

Amer Inst of Phys
Sov Phys, JETP
Vol IV, No 6

51,817

Sci - Physics
Aug 57

APPROVED FOR RELEASE: Thursday, May 23, 2002 CIA-RDP91-00772R000100180023-3

APPROVED FOR RELEASE: Thursday, May 23, 2002 CIA-RDP91-00772R000100180023-3

Diving Equipment, tex by V. P. Makeimenko.
UNCLASSIFIED

RUSSIAN, bk, Training Manual for Divers, Moscow, 1957, pp 22-54.

Navy Tr 1610/ONI 26

58,590

USSR
Mil
Sci - Engr
Feb 58

APPROVED FOR RELEASE: Thursday, May 23, 2002 CIA-RDP91-00772R000100180023-3

APPROVED FOR RELEASE: Thursday, May 23, 2002 CIA-RDP91-00772R000100180023-3

Multiple Production of Heavy Particles in Two Nucleon Collisions, by V. S. Barashenkov, B. N. Barbashev, 19 pp. E.G. Bubelov, V.M. Maksimenko

RUSSIAN, rpt, publ by Joint Inst for Nuclear Research.

AEC Tr 3028

54, 271

Sci - Nuclear Physics
Oct 57

APPROVED FOR RELEASE: Thursday, May 23, 2002 CIA-RDP91-00772R000100180023-3

APPROVED FOR RELEASE: Thursday, May 23, 2002 CIA-RDP91-00772R000100180023-3

Operation of Lubricant-Filling Machines for Servicing of Airplanes, by Eng Lt Col G. Maksimochkin, 7 pp.

RUSSIAN, per, Vestnik Vozdushnogo Flota, No 6, Moscow, 1954, pp 58-63, Encl to IR-490-55. CIA D 306415.

AF 684511

29,266

USSR
Econ
Sci - Fuels, Aeronautics, Engineering

APPROVED FOR RELEASE: Thursday, May 23, 2002 CIA-RDP91-00772R000100180023-3

APPROVED FOR RELEASE: Thursday, May 23, 2002 CIA-RDP91-00772R000100180023-3

The Shorter Workday in the USSR, by A. Maksimov, 5 pp.

RUSSIAN, per, Kommunist, No 10, 1960, pp 65-71.

JPRS 6472

USSR

Econ

Jan 61

137452

APPROVED FOR RELEASE: Thursday, May 23, 2002 CIA-RDP91-00772R000100180023-3

APPROVED FOR RELEASE: Thursday, May 23, 2002 CIA-RDP91-00772R000100180023-3

Certain Results in the Development of Geodetic Computations, by A. Maksimov, 3 pp.

RUSSIAN, per, Geodezist, No 6, 1939, pp 68-70.

JPRS: R-117-N/19

Sci - Eng

Feb 61

SLA: 61-21157

139,427

APPROVED FOR RELEASE: Thursday, May 23, 2002 CIA-RDP91-00772R000100180023-3

APPROVED FOR RELEASE: Thursday, May 23, 2002 CIA-RDP91-00772R000100180023-3

( DC-4700/2 ).

USSR Workweek, 1955-1968, by A. Maksimov,

RUSSIAN, mp, Kommunist, No 10, 1960, p 64.

*JPRS

USSR

Econ

31 Oct 60

APPROVED FOR RELEASE: Thursday, May 23, 2002 CIA-RDP91-00772R000100180023-3

APPROVED FOR RELEASE: Thursday, May 23, 2002 CIA-RDP91-00772R000100180023-3

X-3000 (DC-2800/5).

DOSAAF Meeting in Sverdlovsk, by A. Maksimov, 6 pp.

RUSSIAN, np, Sovet Patriot, 22 Mar 1959.

JPRS-382-D

USSR
Mil
Aug 59

94,633

APPROVED FOR RELEASE: Thursday, May 23, 2002 CIA-RDP91-00772R000100180023-3

APPROVED FOR RELEASE: Thursday, May 23, 2002 CIA-RDP91-00772R000100180023-3

X-3000 (DC-2800/4).

When Work Is Undertaken Together, by A. Maksimov, 4 pp.

RUSSIAN, mg. Sovetskiy Patriot, 25 Feb 1959,

JPRS-810-D

USSR
Mil
Sep 59

97,836

APPROVED FOR RELEASE: Thursday, May 23, 2002 CIA-RDP91-00772R000100180023-3

APPROVED FOR RELEASE: Thursday, May 23, 2002 CIA-RDP91-00772R000100180023-3

Landscape Typification of the Marsh-Lake-River Natural Tularemia Foci in Western Siberia, by A. A. Maksimov.

RUSSIAN, bk, Tezisy Doklady Mezhinstitutskoy Nauchnoy Konferentsii po Zabolevaniyam s Prirodnoy Ochagovost'yu, Posviashchennoy 50-lettiu Tomskogo Nauchno-Issledovatel'skogo Instituta Vaktsin i Syvorotok 19-22 Noyabrya 1956 g, 1956, pp 63, 64. 9072188

USDA

129,822

Sci - Med

Oct 60

APPROVED FOR RELEASE: Thursday, May 23, 2002 CIA-RDP91-00772R000100180023-3

APPROVED FOR RELEASE: Thursday, May 23, 2002 CIA-RDP91-00772R000100180023-3

Migrations of the Arctic Fox in the North of the European Part of the USSR, by A. A. Maksimov.

RUSSIAN, per, Bull Soc Nat Moscou, Vol L, No 5-6, 1945, pp 45-61.

US Dept of Interior
Tr No 243

USSR

Scientific - Biology

Dec 54 CTS

19,854

APPROVED FOR RELEASE: Thursday, May 23, 2002 CIA-RDP91-00772R000100180023-3

APPROVED FOR RELEASE: Thursday, May 23, 2002 CIA-RDP91-00772R000100180023-3

Approximate Solution to a Nonlinear Differential Equation of the Third Order With the N. N. Bogolyubov Asymptotic Method, by A. D. Maksimov.

RUSSIAN, per, Iz Ak Nauk SSSR, Otdel Mat Tekh Nauk, Energet i Avtomat, No 3, 1962, pp 196-200.

NASA TT F-133

Mat-Phys
Jan 63

20 2, 80

APPROVED FOR RELEASE: Thursday, May 23, 2002 CIA-RDP91-00772R000100180023-3

APPROVED FOR RELEASE: Thursday, May 23, 2002 CIA-RDP91-00772R000100180023-3

An Apparatus for the Corrosion-Erosion Testing of Heat-Resisting Materials in the Combustion Gases of Liquid Fuels, by A. I. Maksimov, P. V. Serokin, et al, 3 pp.

RUSSIAN, Per, Zavod Lab, Vol XXVII, No 10, 1961, pp 1311-.

ISA"

Sel 206,794
Aug 62

APPROVED FOR RELEASE: Thursday, May 23, 2002 CIA-RDP91-00772R000100180023-3

APPROVED FOR RELEASE: Thursday, May 23, 2002 CIA-RDP91-00772R000100180023-3

(NY-6237)

From the Experience of Converting Industrial Enterprises to the Seven- and Six-Hour Workday in 1956-1958, by A. L. Maksimov, 79 pp.

RUSSIAN, bk, Iz Opyta Perekhoda Promyshlennykh Predpriyatiy na Semi - i Shestichasovoy Rabochiy Den' v 1956-1958 gg, 1959, pp 1-45, 110-146.

JPRS 9812

163,947

USSR

Econ

Aug 61

APPROVED FOR RELEASE: Thursday, May 23, 2002 CIA-RDP91-00772R000100180023-3

APPROVED FOR RELEASE: Thursday, May 23, 2002 CIA-RDP91-00772R000100180023-3

Spectroscopic Investigations of Plasma in a Magneto-Hydrodynamic Shock-Tube, by Yu. V. Makarov, A. K. Maksimov. RUSSIAN, rpt, AN SSSR, Energeticheskiy Inst. Fizicheskaya Gazodinamika, Teploobmen i Termodinamika Gazov Vysokikh Temperatur, 1964, pp 55-58. P100228867-V

110

FTD-HT-66-363/1

Sci-Phys
Aug 67

338,163

APPROVED FOR RELEASE: Thursday, May 23, 2002 CIA-RDP91-00772R000100180023-3

APPROVED FOR RELEASE: Thursday, May 23, 2002 CIA-RDP91-00772R000100180023-3

Internal Friction and Resonance Frequency as Means of Determining the Depth of Intercrystallite Fracture in Metals, by A. M. Maksimov, 5pp.

RUSSIAN, Per, Zavod Lab, Vol XXIX, No 6, 1963, pp 713-717.

IBA

245,983

Sci
Jan 64

APPROVED FOR RELEASE: Thursday, May 23, 2002 CIA-RDP91-00772R000100180023-3

APPROVED FOR RELEASE: Thursday, May 23, 2002 CIA-RDP91-00772R000100180023-3

Boundary of the Eocene and Oligocene in the Eastern Carpathians, by A. V. Maksimov.

RUSSIAN, per, Geologiya Neft i Gaza, Vol IV, No 3-A, 1960.

RRG

Sci
Sep 62

210,526

APPROVED FOR RELEASE: Thursday, May 23, 2002 CIA-RDP91-00772R000100180023-3

APPROVED FOR RELEASE: Thursday, May 23, 2002 CIA-RDP91-00772R000100180023-3

(NY-1374)

Providing Submarines With Sterile Operating Linen and Material During Autonomous Sailing, by A. V. Maksimov, V. V. Sosin, 6 pp.

RUSSIAN, per, Voyenno Medit-Zhur, No 3, 1960.

JPRS 5280

Sci - Med

Sep 60

1255433

APPROVED FOR RELEASE: Thursday, May 23, 2002 CIA-RDP91-00772R000100180023-3

APPROVED FOR RELEASE: Thursday, May 23, 2002 CIA-RDP91-00772R000100180023-3

Scattering of γ Cascade Particles in Heavy Elements,
by S. Z. Belenky, B. I. Melnikov, 12 pp.

RUSSIAN, per, Zhur Eksper i Teoret Fiz, Vol XXII,
1952, pp 102-111. 9216867

AEC-Tr-6088

Sci - Phys
Jan 54

248,564

APPROVED FOR RELEASE: Thursday, May 23, 2002 CIA-RDP91-00772R000100180023-3

APPROVED FOR RELEASE: Thursday, May 23, 2002 CIA-RDP91-00772R000100180023-3

Method of Melting Alloying Elements for Titanium Alloys, by V. P. Urt'yev, B. M. Maksimov, 36 pp.

RUSSIAN, bk, Metallurgiya, Sbornik Statey, No 2, 1959, pp 251-268. 9671638

FTD MCL-1012/1

Sci - Min/Metal

174, 757

29 Nov 61

APPROVED FOR RELEASE: Thursday, May 23, 2002 CIA-RDP91-00772R000100180023-3

APPROVED FOR RELEASE: Thursday, May 23, 2002 CIA-RDP91-00772R000100180023-3

On the Restoration of the Neuroreflex Regulation of the CardiovascularSystem During Resuscitation After Clinical Death, by D. G. Maksimov, 4 pp.

RUSSIAN, per, Byul Eksper Biol i Medit, Vol LII, No 10, 1961, pp 34-38.

CB

Sci

Jul 62

205,133

APPROVED FOR RELEASE: Thursday, May 23, 2002 CIA-RDP91-00772R000100180023-3

APPROVED FOR RELEASE: Thursday, May 23, 2002 CIA-RDP91-00772R000100180023-3

Roller Guides on the 250-Wire Mill, by B. M. Maksimov, N. P. Zhetvin, A. A. Ivanov, G. V. Bablov, 4 pp.

RUSSIAN, Per, Metallurg, No 5, 1958, pp 28, 29.

Consultants Bureau

Sci - Engineering
Mar 59

82,692

APPROVED FOR RELEASE: Thursday, May 23, 2002 CIA-RDP91-00772R000100180023-3

APPROVED FOR RELEASE: Thursday, May 23, 2002 CIA-RDP91-00772R000100180023-3

Changes in the Duration of the Ventricular Complex of the Electrocardiogram During Interruption and Restoration of the Work of the Heart, by D. G. Maksimov, 4 pp.

RUSSIAN, per, Byul Eksper Biol i Med, Vol XLV, No 6, 1958, pp 30-35.

Consultants Bureau

Sci - Med

80,400

Feb 59

APPROVED FOR RELEASE: Thursday, May 23, 2002 CIA-RDP91-00772R000100180023-3

APPROVED FOR RELEASE: Thursday, May 23, 2002 CIA-RDP91-00772R000100180023-3

A Model of Burning of Nonvolatile Explosives, by E. I. Maksimov and A. G. Merzhanov.
RUSSIAN, per, Doklady Ak Nauk SSSR, Vol CLVII, No 2, 1964, pp 412-415.
FTD-TT-65-534

Sci-Phys
May 65

APPROVED FOR RELEASE: Thursday, May 23, 2002 CIA-RDP91-00772R000100180023-3

APPROVED FOR RELEASE: Thursday, May 23, 2002 CIA-RDP91-00772R000100180023-3

Quantitative Determination of $CH_2$-Groups in Open Chains Containing Not Less Than Four Links, by E.A. Glebovskaya, E.I. Maksimov, A.K. Petrov, 6 pp.

RUSSIAN, per, Zhur Anal Khim, Vol. XIV, No. 4, 1959, pp 478-482.

CB

Sci
Sep 60

126,462

APPROVED FOR RELEASE: Thursday, May 23, 2002 CIA-RDP91-00772R000100180023-3

APPROVED FOR RELEASE: Thursday, May 23, 2002 CIA-RDP91-00772R000100180023-3

The All-Union Census of Population in 1959, by G. Maksimov and M. Marakhanov, 6 pp.

RUSSIAN, per, Voprosy Ekonomii, No 9, 1958, pp 49-59.

Internatl Arts and Sci Press
Vol 1, No 9

USSR
Econ Soc
Feb 59

81,451

APPROVED FOR RELEASE: Thursday, May 23, 2002 CIA-RDP91-00772R000100180023-3

APPROVED FOR RELEASE: Thursday, May 23, 2002 CIA-RDP91-00772R000100180023-3

Artificial Air Cooling for Building Pile Foundations in Permafrost, by G. N. Maksimov.
RUSSIAN, per, No 55, 1964, pp 103-105.
ACSI J-6570
FSTC-HT-23-780-68

G. N. Maksimov

Sci-Tech
May 69

380,917

APPROVED FOR RELEASE: Thursday, May 23, 2002 CIA-RDP91-00772R000100180023-3

APPROVED FOR RELEASE: Thursday, May 23, 2002 CIA-RDP91-00772R000100180023-3

(NY-5100)

Tourist Vessels for the Danube, by A. V. Makarov, G. I. Maksimov, 12 pp.

RUSSIAN, per, Sudostroyeniye, No 7, Jul 61, pp 1-3.

JPRS 12489

USSR
Econ
Mar 62

185 769

APPROVED FOR RELEASE: Thursday, May 23, 2002 CIA-RDP91-00772R000100180023-3

APPROVED FOR RELEASE: Thursday, May 23, 2002 CIA-RDP91-00772R000100180023-3

A non-contact unit for communication lines densified by the KRR 30/60 apparatus, by, V. G. Bosenko, G. Z. Maksimov, ~~226-232 pp.~~ pp 70-73.

RUSSIAN, per Elektrosvyaz, No 2, ~~pp 70-73,~~ 1961, pp 226-231.

AIEE

Sci

167,579

Sept 61

APPROVED FOR RELEASE: Thursday, May 23, 2002 CIA-RDP91-00772R000100180023-3

APPROVED FOR RELEASE: Thursday, May 23, 2002 CIA-RDP91-00772R000100180023-3

Maksimov, F. O.
REVIEW OF TRIGONOMETRIC WORK IN RUSSIA.
[1962] [55 p. 2 refs. ACIC RR-45.
Order from OTS or SLA $5.60 62-15980

Trans. of [Gosudarstvennoe] Russkoe Geograficheskoe Obshchestvo. Zapiski, 1851, v. 5, p. 154-197.

DESCRIPTORS: *Geodesics, Geodetic astronomy, Trigonometry, Terrian, Hydrographic surveying.

(Earth Sciences - Geology, 77, v. 9, no. 7)

62-15980

I. Maksimov, F. O.
II. ACIC RR-45
III. Aeronautical Chart and Information Center, St. Louis, Mo.

Office of Technical Services

APPROVED FOR RELEASE: Thursday, May 23, 2002 CIA-RDP91-00772R000100180023-3

APPROVED FOR RELEASE: Thursday, May 23, 2002 CIA-RDP91-00772R000100180023-3

Review of Trigonometric Work in Russia, by F. O. Maksimov.

RUSSIAN, per, Zapiski Imperatorskago Russkago Geograficheskago Obshchestva, Vol V, 1851, pp 154-197.

ACIC

USSR

Geog

Mar 52

187,101

APPROVED FOR RELEASE: Thursday, May 23, 2002 CIA-RDP91-00772R000100180023-3

APPROVED FOR RELEASE: Thursday, May 23, 2002 CIA-RDP91-00772R000100180023-3

Aircraft Shock Absorber-landing Gear Retractor, 39
by A. Ya. Kogan, G. A. Maksimov. 3 pp.
[illegible], Patent 199,678.
AIR/PTO/[illegible]-1385-68.

G. A. Maksimov

Sci-Aero
Nov 69

396,761

APPROVED FOR RELEASE: Thursday, May 23, 2002 CIA-RDP91-00772R000100180023-3

APPROVED FOR RELEASE: Thursday, May 23, 2002 CIA-RDP91-00772R000100180023-3

Mechano-Electronic Unit for Matching KRR-30/60
Equipment With ATS (Automatic Telephone System)
Equipment by V. G. Bosenko, G. Z. Maksimov, 10 pp.

RUSSIAN, per, Vestnik Svyazi, No 6, 1963, pp
10-12.

JPRS 21245

Sci - Elec
Oct 63

241-206

APPROVED FOR RELEASE: Thursday, May 23, 2002 CIA-RDP91-00772R000100180023-3

APPROVED FOR RELEASE: Thursday, May 23, 2002 CIA-RDP91-00772R000100180023-3

(SF-1850)

School and Chast' in Officer Training, by
D. Goncharenko, I. Maksimov, 4 pp.

RUSSIAN, mp, Krasnaya Zvezda, 24 Aug 1961, p 2.

JPRS 12300

USSR

Mil

Feb 62

182, 754

APPROVED FOR RELEASE: Thursday, May 23, 2002 CIA-RDP91-00772R000100180023-3

APPROVED FOR RELEASE: Thursday, May 23, 2002 CIA-RDP91-00772R000100180023-3

Fragmentation of Acid Chlorides and Azides of Amino Acids Having a Tertiary Nitrogen Atom, and Some Other Properties of These Amino Acids (Copper Complexes), by Vyach. I. Maksimov, 8 pp

RUSSIAN, per, Iz Ak Nauk SSSR, Otdel Khim Nauk, No 6, 1963, pp 1074-1085.

CB

Sci
Jun 64

APPROVED FOR RELEASE: Thursday, May 23, 2002 CIA-RDP91-00772R000100180023-3

APPROVED FOR RELEASE: Thursday, May 23, 2002 CIA-RDP91-00772R000100180023-3

Properties of Amino Acids and Peptides Containing a Tertiary Nitrogen Atom. III. The Absorption Spectra of Dibenzyltropeptide Copper Complexes, by N. A. Poddubnaya, Vyach, I. Maksimov, 6 pp.

RUSSIAN, per, Zhur Obshch, Vol XIX, No 1, 1960, pp 312-316.

CB

Sci

144,144

Feb 61

APPROVED FOR RELEASE: Thursday, May 23, 2002 CIA-RDP91-00772R000100180023-3

APPROVED FOR RELEASE: Thursday, May 23, 2002 CIA-RDP91-00772R000100180023-3

Properties of Amino Acids and Peptides Containing a Tertiary Nitrogen Atom. II. Synthesis of N,N-Dibenzylpeptides, by N. A. Poddubnaya, Vyach, I. Nakaimov, 4 pp.

RUSSIAN, per, Zhur Obshch, Vol XXX, No 1, 1960, pp 308-311.

CB

144,143

Sci

Feb 61

APPROVED FOR RELEASE: Thursday, May 23, 2002 CIA-RDP91-00772R000100180023-3

APPROVED FOR RELEASE: Thursday, May 23, 2002 CIA-RDP91-00772R000100180023-3

At a Height of 1700 Meters, by I. Maksimov. 2 pp.
UNCLASSIFIED

RUSSIAN, per, Nauka i Zhizn, No 1, Jan 1959, p 36.
CIA 645039

ATIC MCL-40/III

Sci - Geophysics
Mar 59

Telecon 4059

APPROVED FOR RELEASE: Thursday, May 23, 2002 CIA-RDP91-00772R000100180023-3

APPROVED FOR RELEASE: Thursday, May 23, 2002 CIA-RDP91-00772R000100180023-3

On Long-Term Tidal Events in the Sea and in the Atmosphere of the Earth, by I. Maksimov.
RUSSIAN, per, Akademiya nauk SSSR Institut Okeanologii Trudy, No 8, 1954, pp 18-40
CSIRO/No 7101

I. MAKSIMOV

Sci -
Jul 67

335,039

APPROVED FOR RELEASE: Thursday, May 23, 2002 CIA-RDP91-00772R000100180023-3

APPROVED FOR RELEASE: Thursday, May 23, 2002 CIA-RDP91-00772R000100180023-3

50

The Study of Eleven-Year Variations of Atmospheric Pressure in the Antarctic, by I. V. Maksimov, B. A. Slepcov. 51

70

RUSSIAN, per, Inf Byull Sovet Antarkt. Ekspedit. No 43, 1963, pp 5-10.

MIL Ref: 5828.4F (7014)

I. V. MAKSIMOV

Sol-Tar Sci.
Aug 68

363,651

APPROVED FOR RELEASE: Thursday, May 23, 2002 CIA-RDP91-00772R000100180023-3

APPROVED FOR RELEASE: Thursday, May 23, 2002 CIA-RDP91-00772R000100180023-3

(FDD 26406)

About the Lagging of Foundries and Forge-Press Shops, by I. S. Maksimov.

RUSSIAN, per, Vest Mashinostroyeniya, Aug 1955, pp 30-34.

CIA/FDD Sum 739

28,472

USSR
Econ - Technological, machine building

APPROVED FOR RELEASE: Thursday, May 23, 2002 CIA-RDP91-00772R000100180023-3

APPROVED FOR RELEASE: Thursday, May 23, 2002 CIA-RDP91-00772R000100180023-3

A Study of the Western Coastal Antarctic Current, by I. V. Maksimov, 5 pp.

RUSSIAN, per, Information Bulletin of the Soviet Antarctic Expedition, No 2, 1958, pp 31-35.

Navy Tr 3293/[redacted]H.O. 168

Sci - Geophys
Jan 63

220,091

APPROVED FOR RELEASE: Thursday, May 23, 2002 CIA-RDP91-00772R000100180023-3

APPROVED FOR RELEASE: Thursday, May 23, 2002 CIA-RDP91-00772R000100180023-3

THE LONG PERIOD CYCLE OF SOLAR ACTIVITY AND THE NORTH ATLANTIC CURRENT, BY I. V. MAKSIMOV.

RUSSIAN, PER, OKEANOLOGIYA, NO 2, 1961, PP 206-212.

NLL M. 3572

SCI - GEOPHYS

OCT 62

214,772

APPROVED FOR RELEASE: Thursday, May 23, 2002 CIA-RDP91-00772R000100180023-3

APPROVED FOR RELEASE: Thursday, May 23, 2002 CIA-RDP91-00772R000100180023-3

On Some Geographical Phenomena of the Eleven-Year Cycle of the Sun's Activity, by I. V. Maksimov.

RUSSIAN, per, Iz Ak Nauk SSSR, Ser Geog, No 1, 1954, pp 15-32. 96626U2

ATIC MCL-68/1

Sci - Geophys

159,280

Telecom 40795

APPROVED FOR RELEASE: Thursday, May 23, 2002 CIA-RDP91-00772R000100180023-3

APPROVED FOR RELEASE: Thursday, May 23, 2002 CIA-RDP91-00772R000100180023-3

Microorganisms Encountered During Large Scale Cultivation of Algae in Ipen Troughs, by M. N. Pimenova, I. V. Maksimova, et al, 5 pp.

HUNGARIAN, per, Mikrobiologiya, Vol XXXI, no 2, 1962, pp 332-338.

AIBS

Sci-Biol & Med Sci
Mar 63

243, 253

APPROVED FOR RELEASE: Thursday, May 23, 2002 CIA-RDP91-00772R000100180023-3

APPROVED FOR RELEASE: Thursday, May 23, 2002 CIA-RDP91-00772R000100180023-3

Effect of Antibiotics on the Growth of Some Unicellular Green Algae, by I. V. Makarenko, M. N. Pimenova, 6 pp.

RUSSIAN, per, Mikrobiologiya, Vol XXXI, No 4, 1962, pp 646-653.

CB

243,217

XSci -
Nov 63

APPROVED FOR RELEASE: Thursday, May 23, 2002 CIA-RDP91-00772R000100180023-3